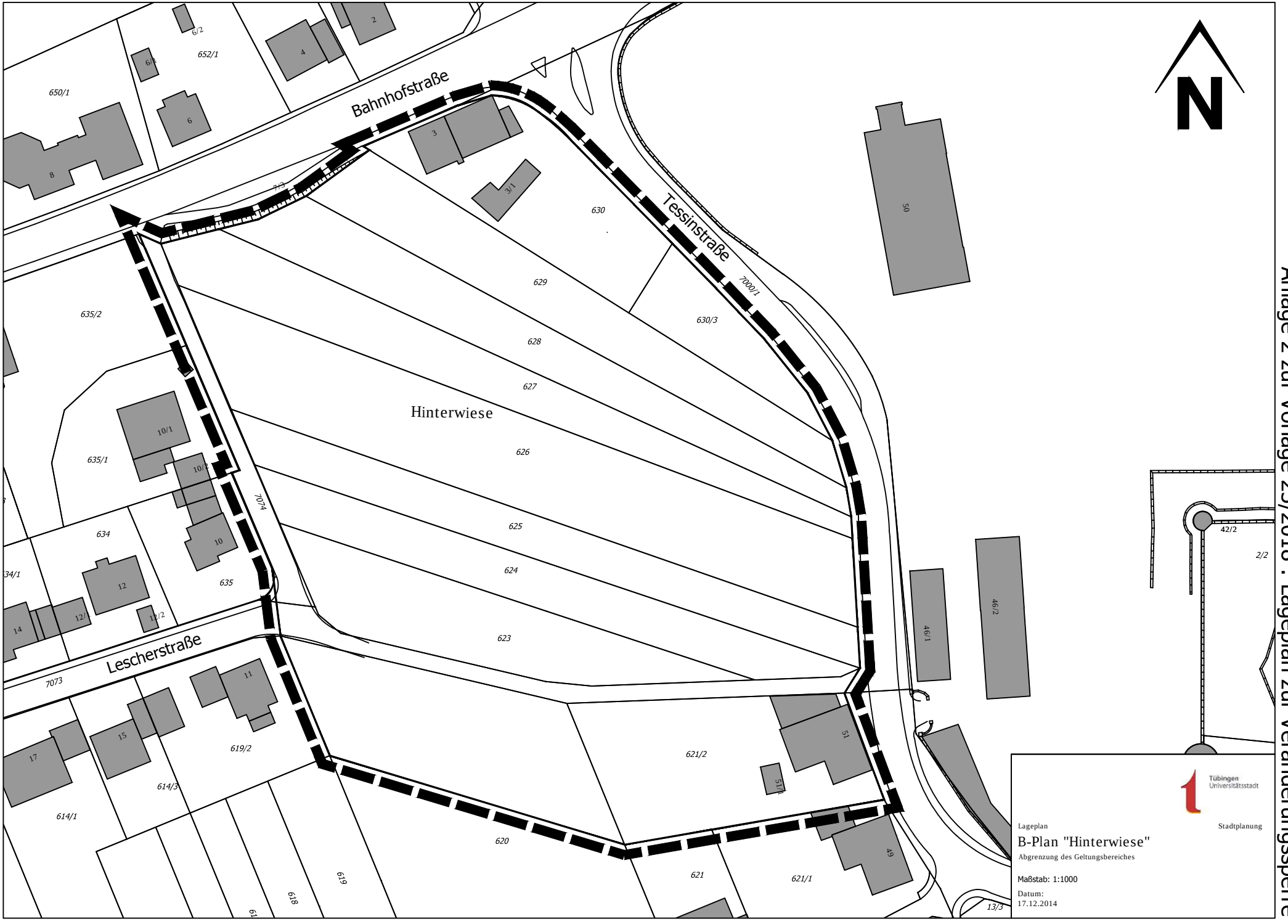Anlage 2 zur Vorlage 23/2018 : Lageplan zur Veränderungssperre